Marching fun
für Schlagwerker

von Christoph Nießen

www.stickcontrol.de

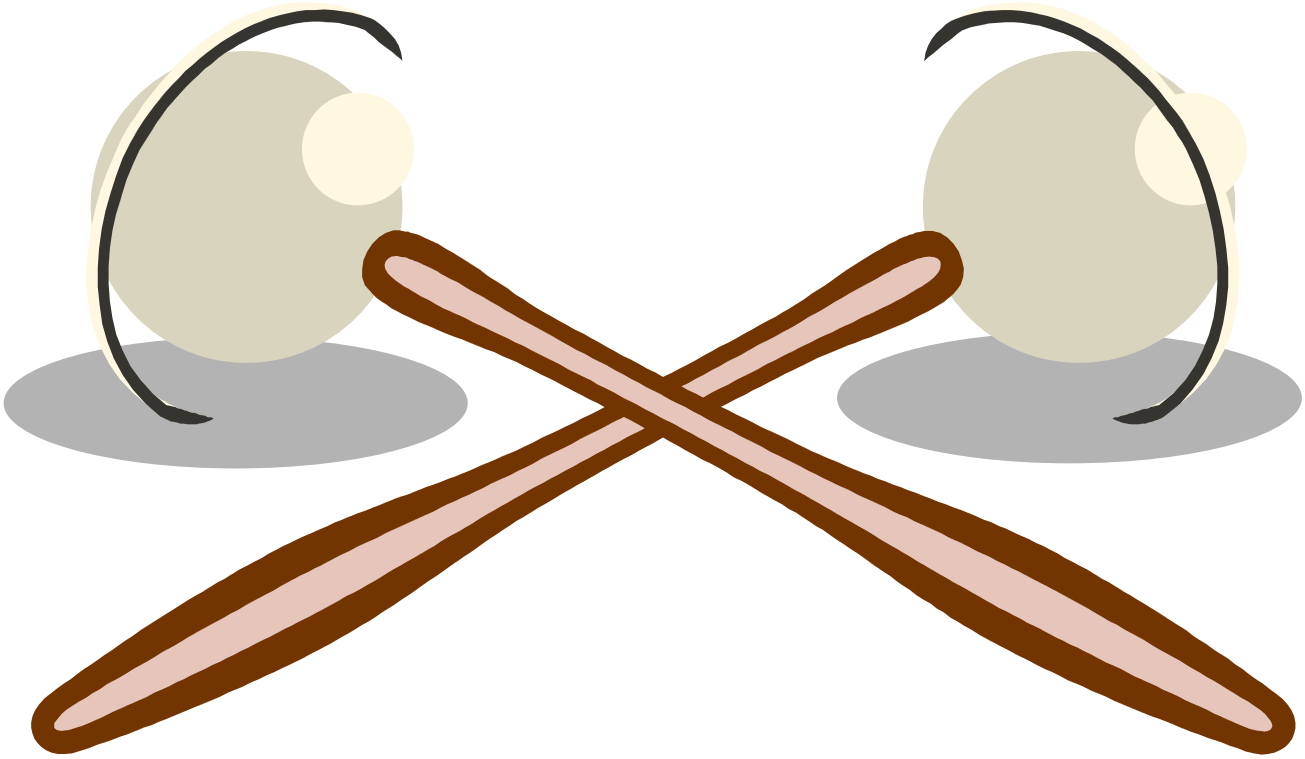

Marching fun……

ist eine lose Folge von Stücken in unterschiedlichsten Schwierigkeitsgraden die ich für Schlagzeug-Ensembles geschrieben habe die vorwiegend mit der Snare-Drum arbeiten. Angeregt zu dieser Serie wurde ich durch meine Zusammenarbeit mit einigen Spielmannszügen im Münsterland die dadurch ihr Repertoire um einige interessante „Akzente" bereichern konnten. Angedacht waren sie ursprünglich als technische Übungen und Warm-ups, haben sich aber im Laufe der Zeit zu kleinen Solostücken entwickelt die allen Schlagzeugern immer großen Spaß gemacht haben.

Die untere Stimme wird sowohl im Ensemble als auch solistisch von der Bass-Drum gespielt.

Tempo ca. 112 auf Viertel / punktierte Viertel

Aufgepaßt!!!!!

Ausgeführt werden alle Stücke
mit folgendem Ablauf:
A-B-A-C-A-D-A-fine

Bitte besucht mich auch auf

www.stickcontrol.de

Ihr findet dort noch mehr Schlagzeugnoten für alle Gelegenheiten und Bedürfnisse.

Marching fun 1

Christoph Niessen 06/2003

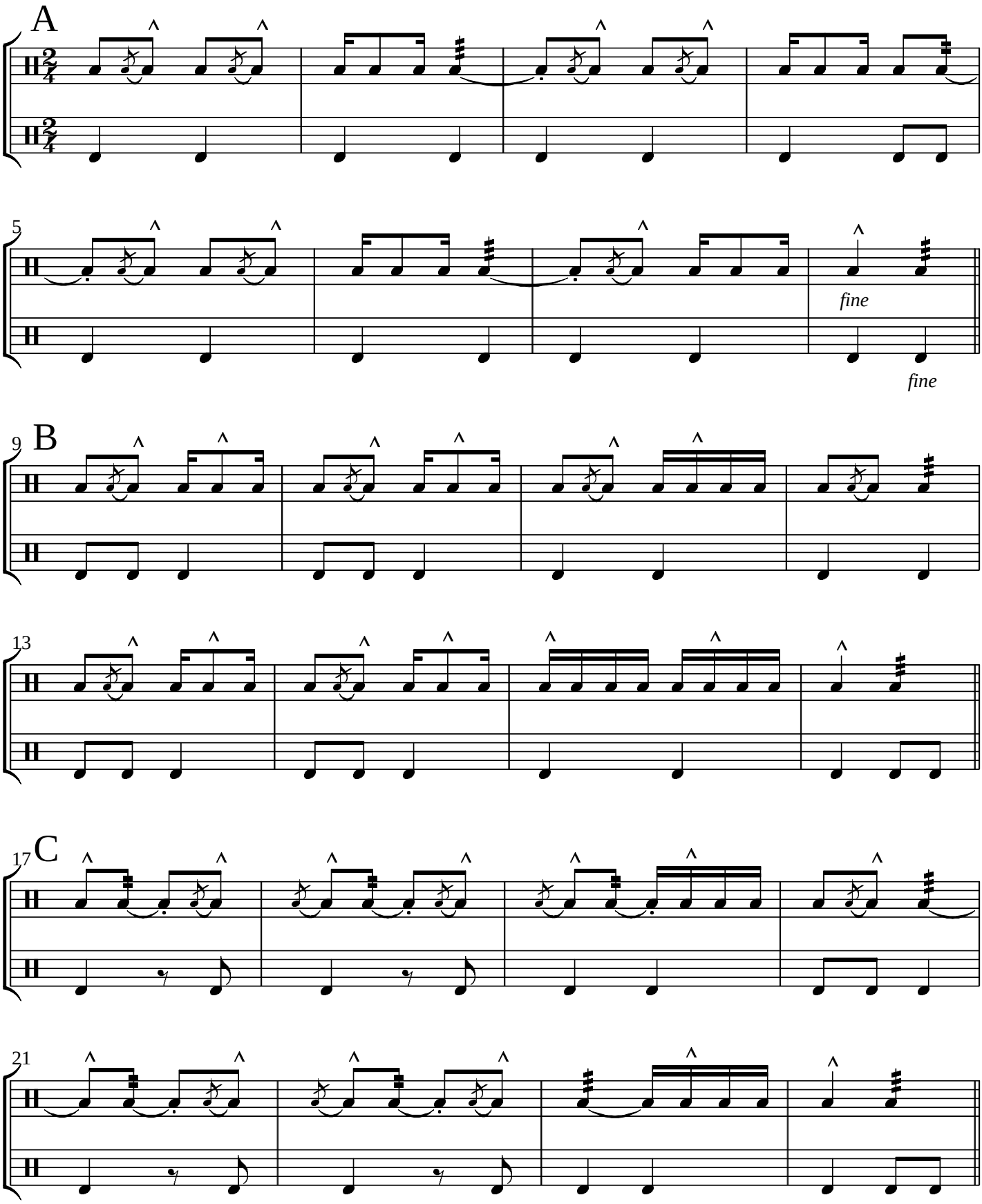

© copyright by Christoph Niessen www.stickcontrol.de

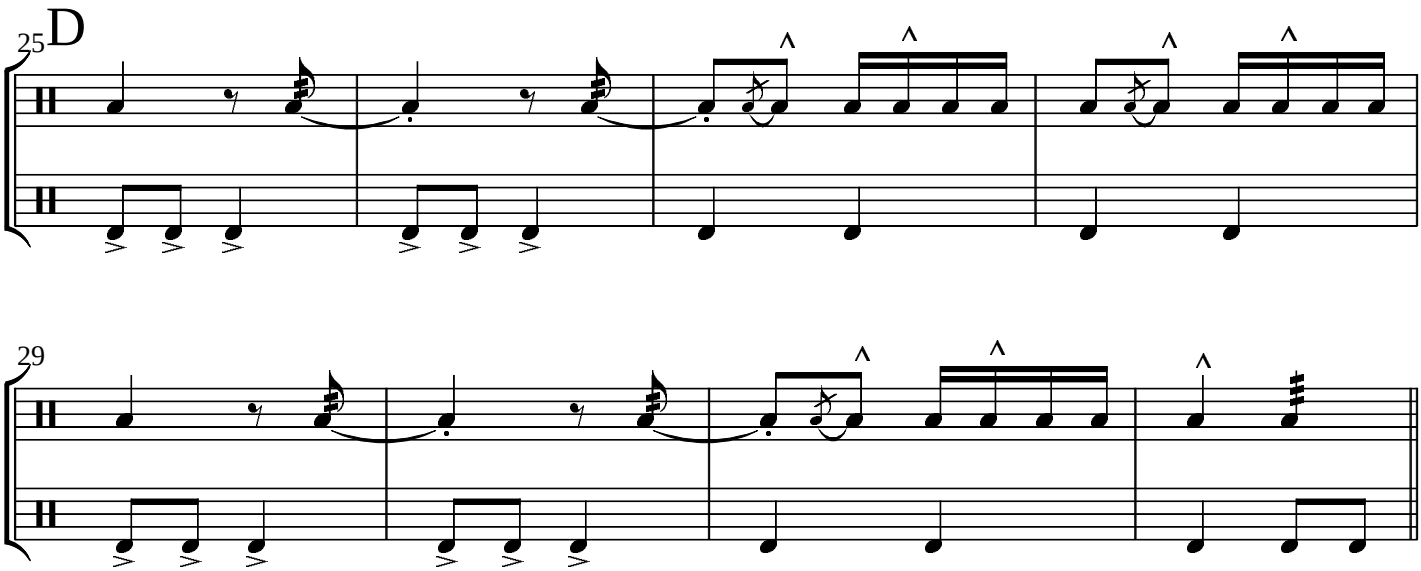

A B A C A D A

www.stickcontrol.de

© copyright by Christoph Niessen www.stickcontrol.de

Marching Fun 2

Christoph Niessen 02-2004

A

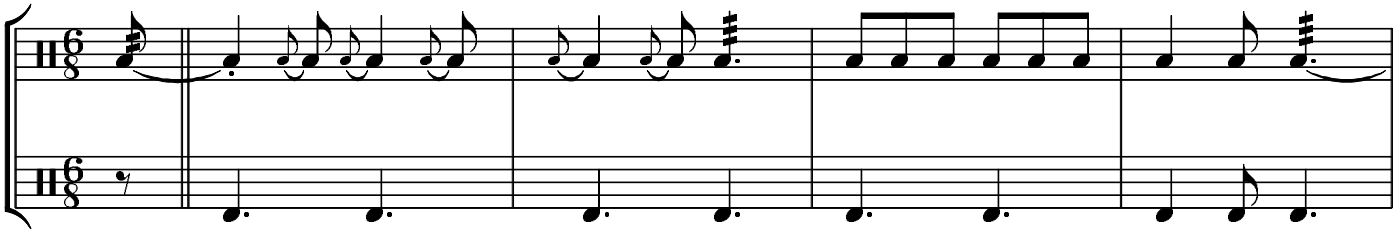

5

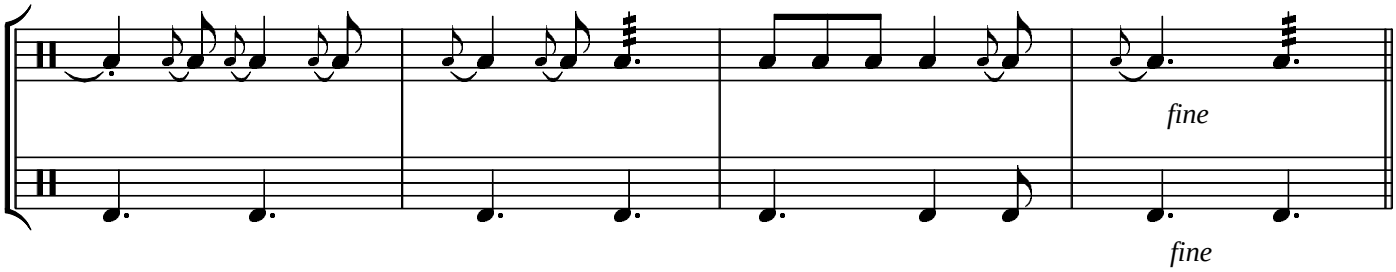

9 B

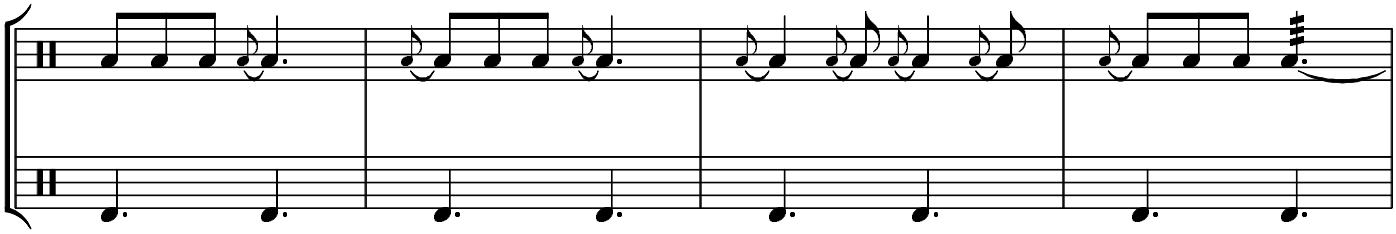

13

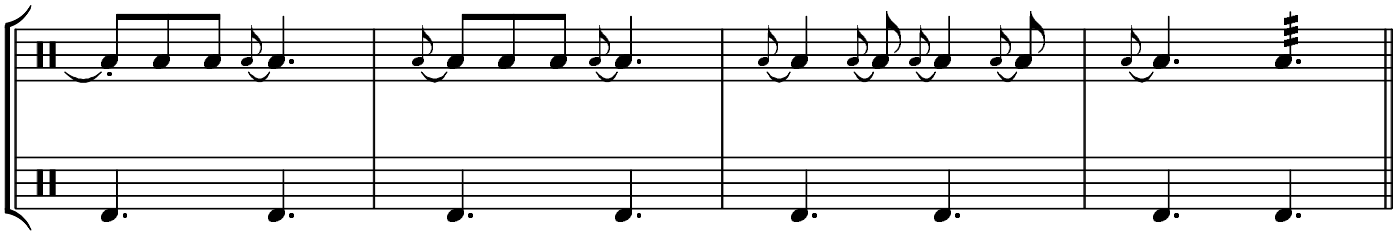

17 C

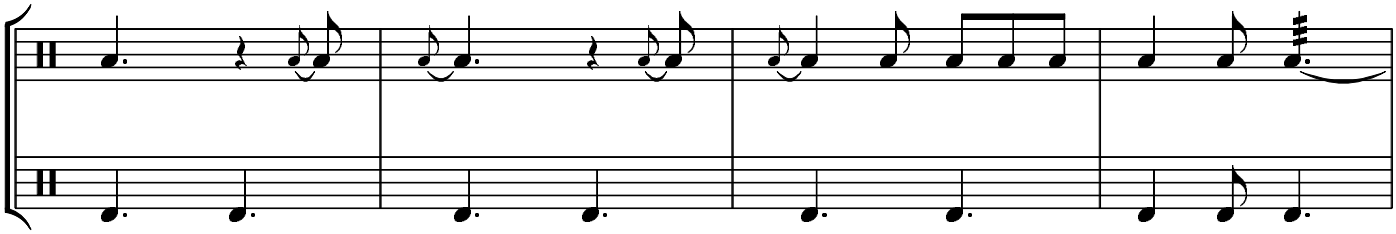

21

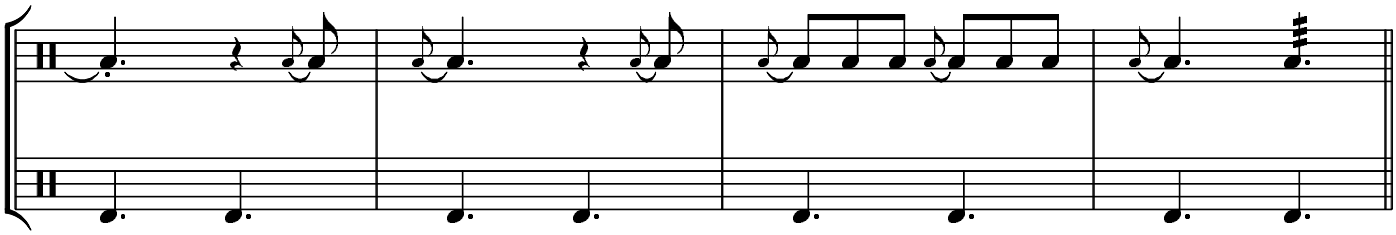

© Copyright by Christoph Niessen 02/2004

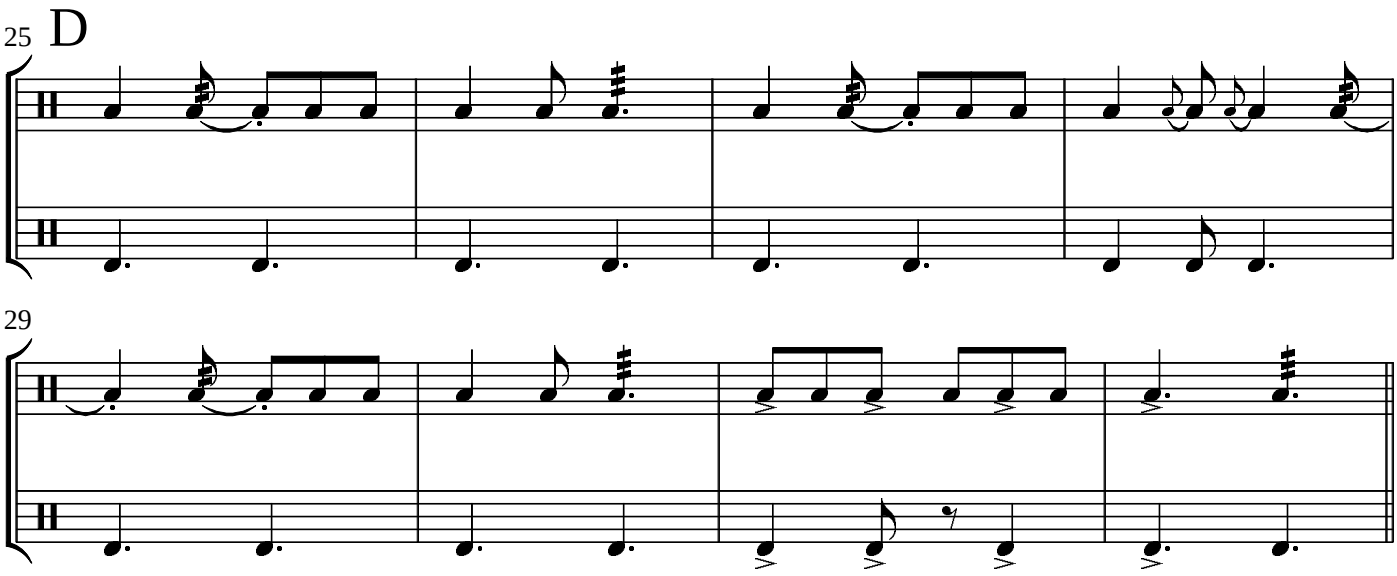

Ausführung: A B A C A D A

www.stickcontrol.de

© Copyright by Christoph Niessen 02/2004

Marching fun 3

Christoph Niessen 02/2004

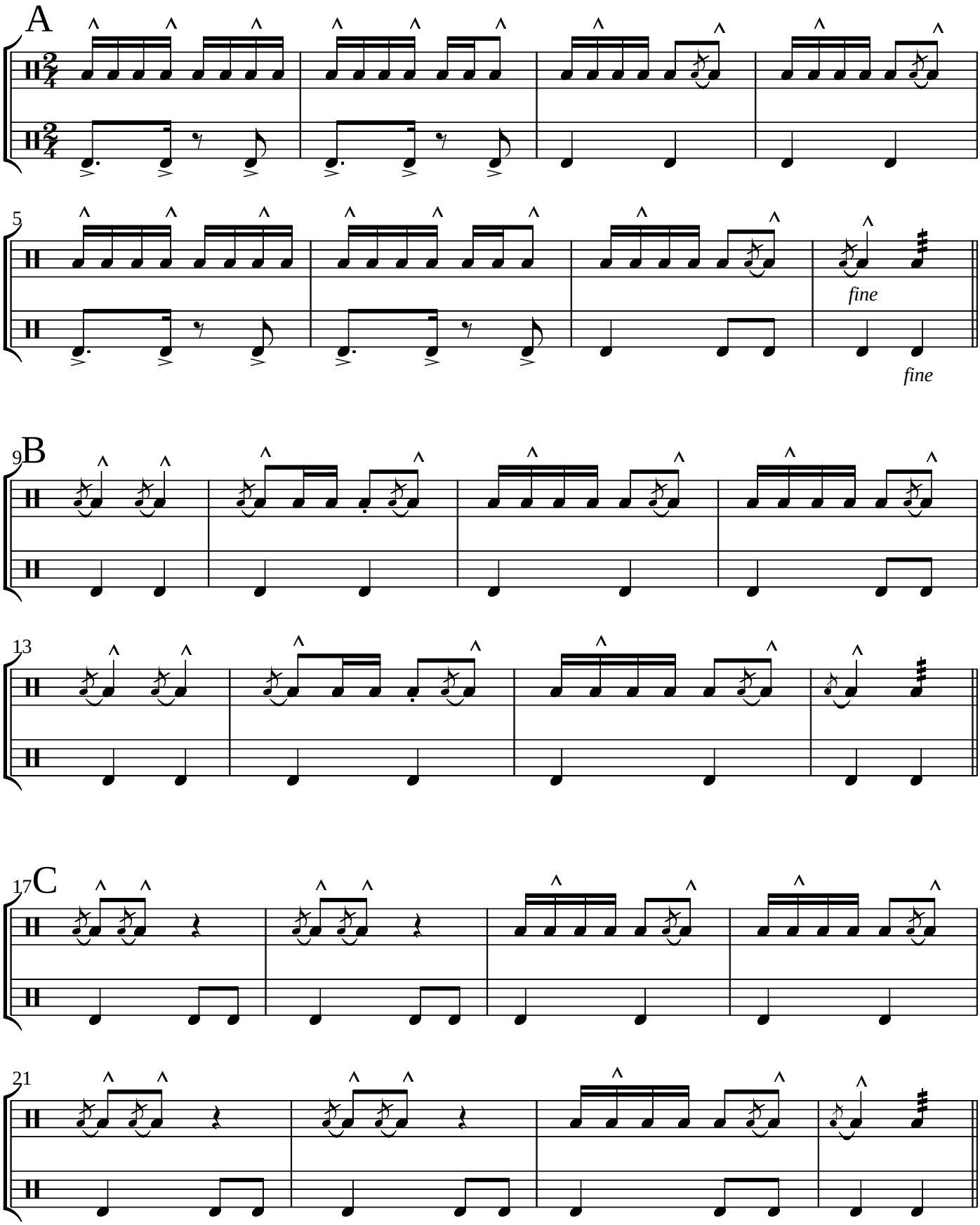

© copyright by Christoph Niessen www.stickcontrol.de

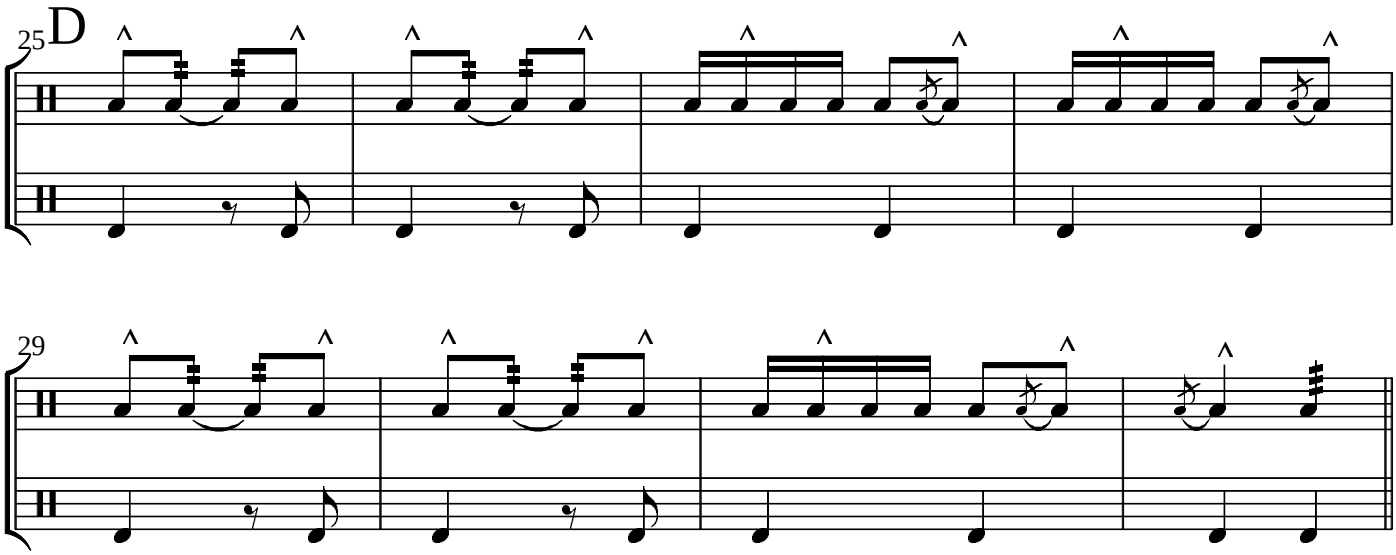

Ausführung ABACAD *fine*

www.stickcontrol.de

© copyright by Christoph Niessen www.stickcontrol.de

Marching fun 4

Christoph Niessen 03/2004

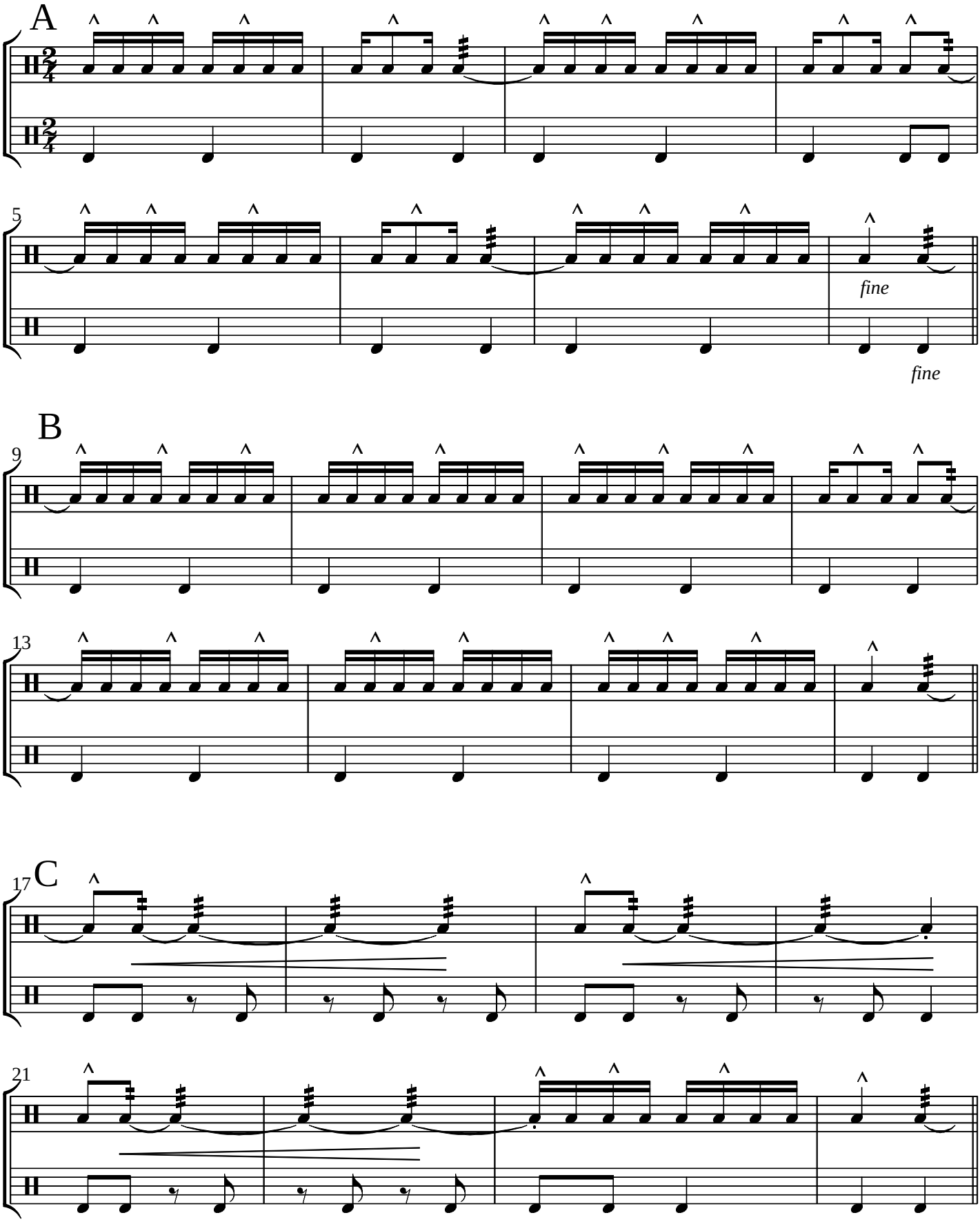

© copyright by Christoph Niessen www.stickcontrol.de

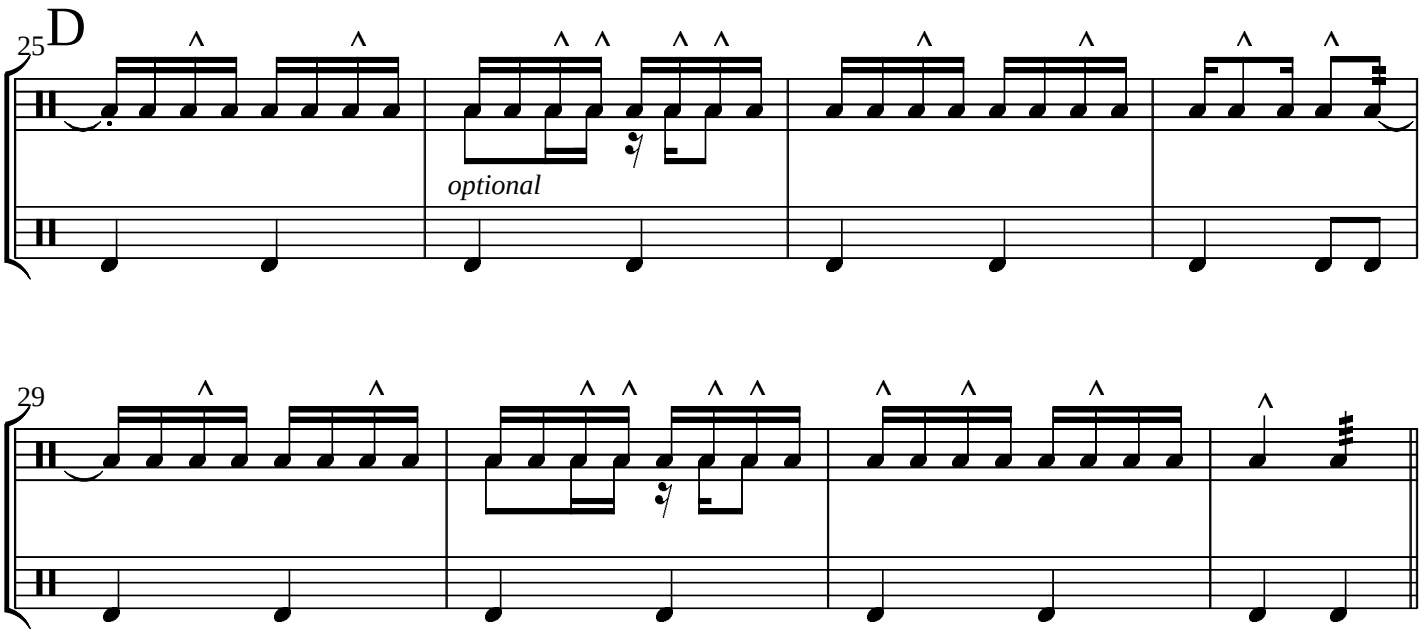

Ausführung A B A C A D A

www.stickcontrol.de

© copyright by Christoph Niessen www.stickcontrol.de

Marching fun 5

Christoph Niessen 03/2004

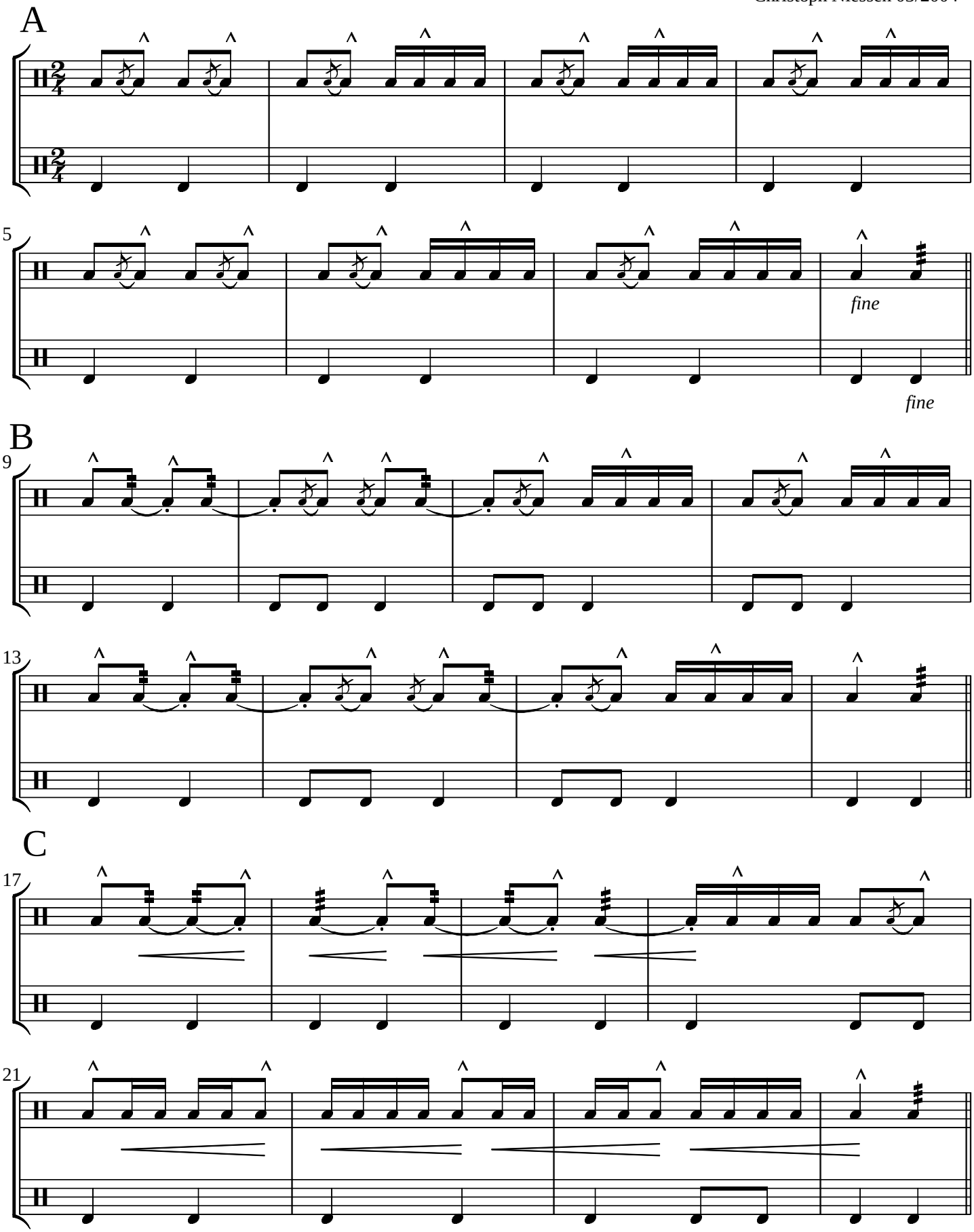

© copyright by Christoph Niessen www.stickcontrol.de

D

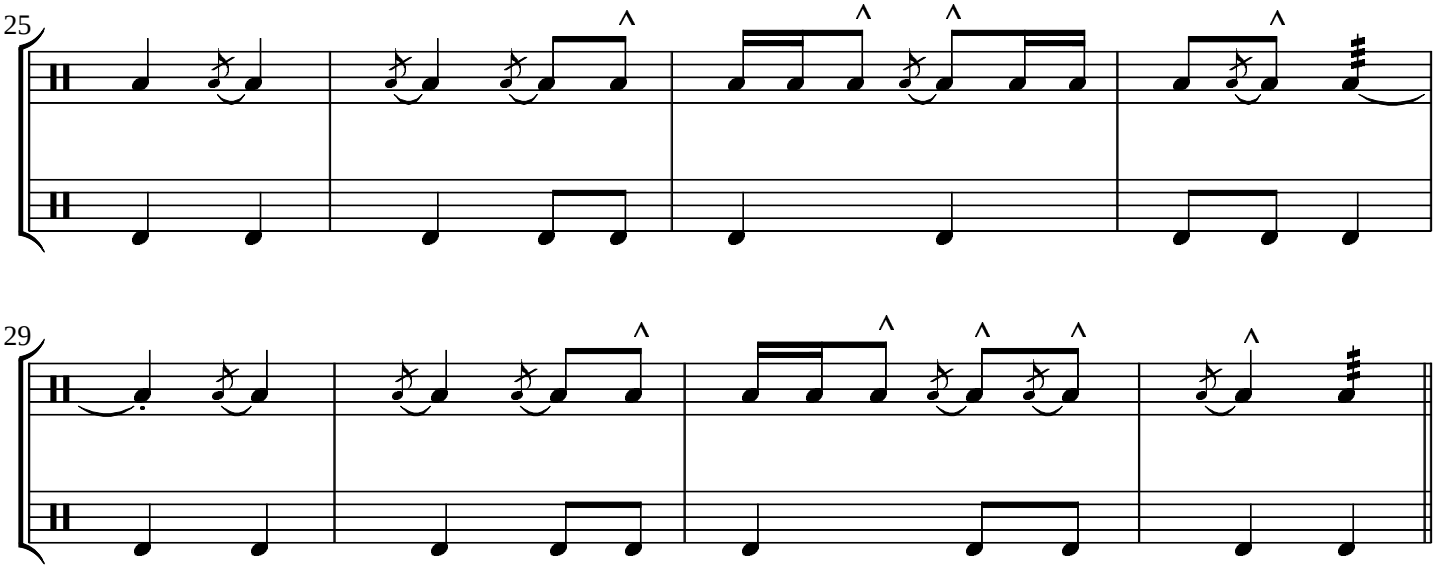

Ausführung A B A C A D A

www.stickcontrol.de

© copyright by Christoph Niessen www.stickcontrol.de

Marching fun 6

Christoph Niessen 06/2004

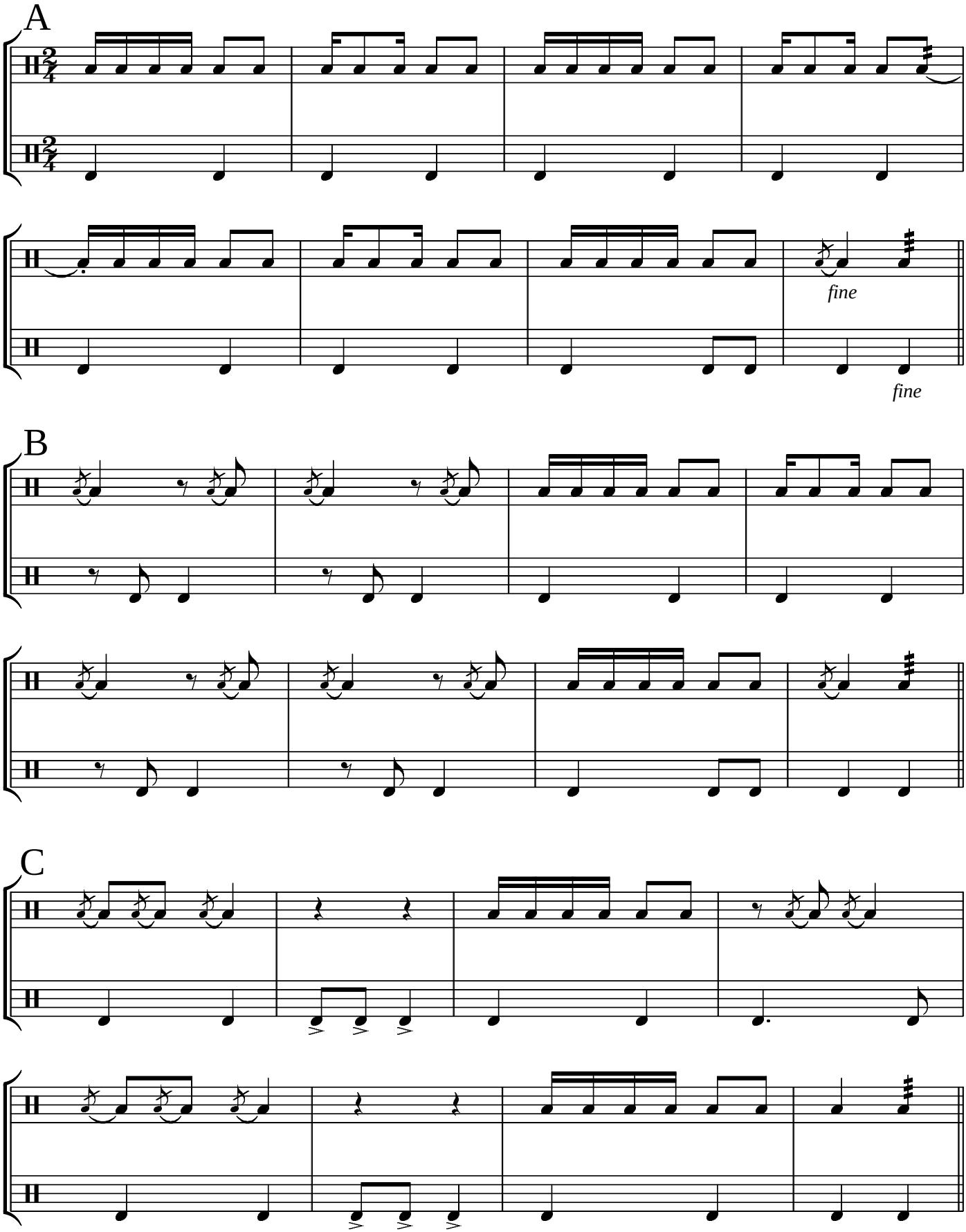

© copyright by Christoph Niessen www.stickcontrol.de

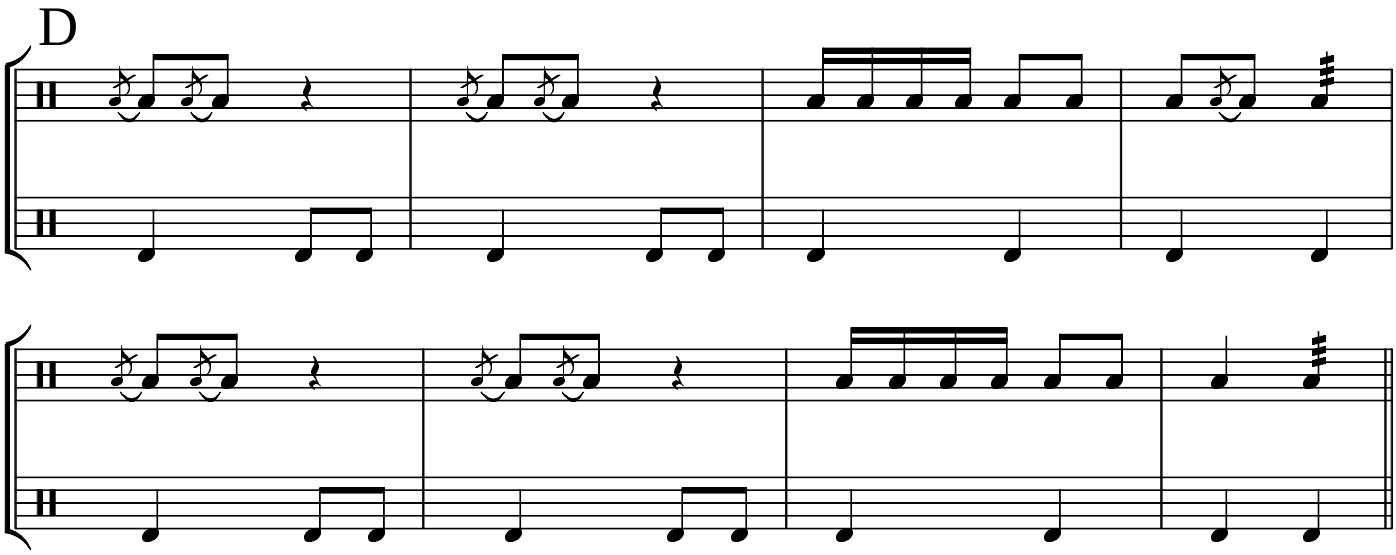

A B A C A D A

www.stickcontrol.de

© copyright by Christoph Niessen www.stickcontrol.de

Marching Fun 7

Christoph Niessen 06-2004

A

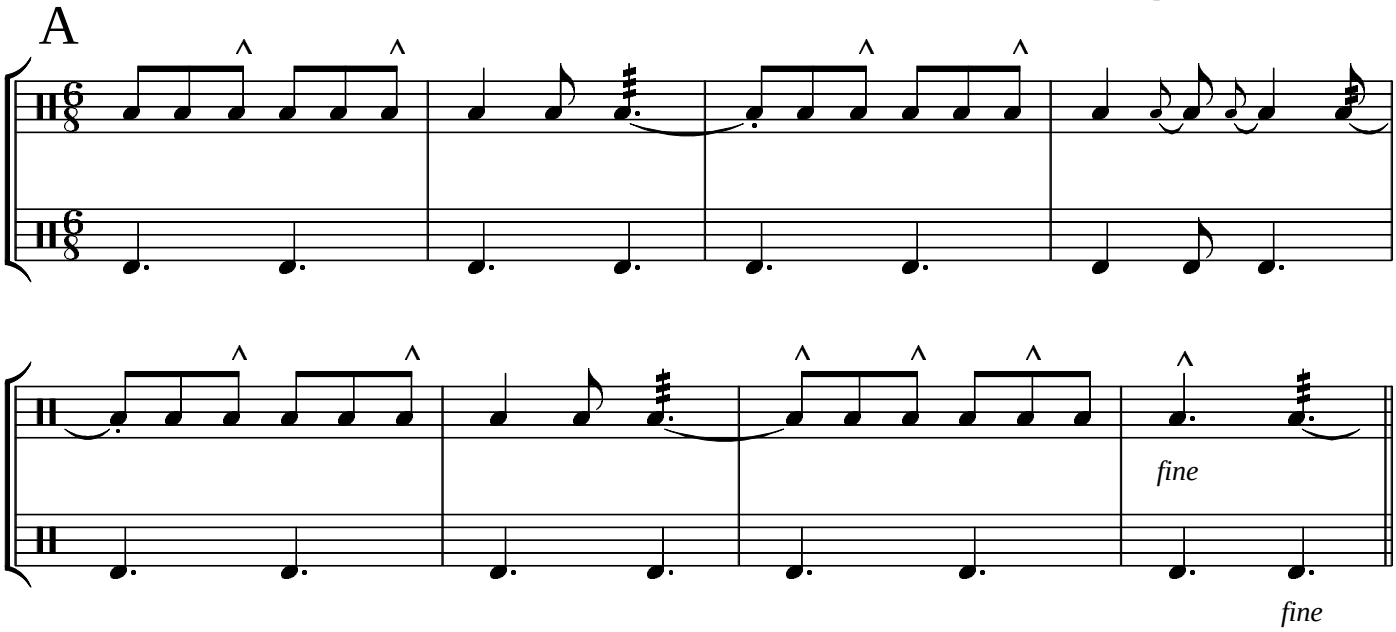

B

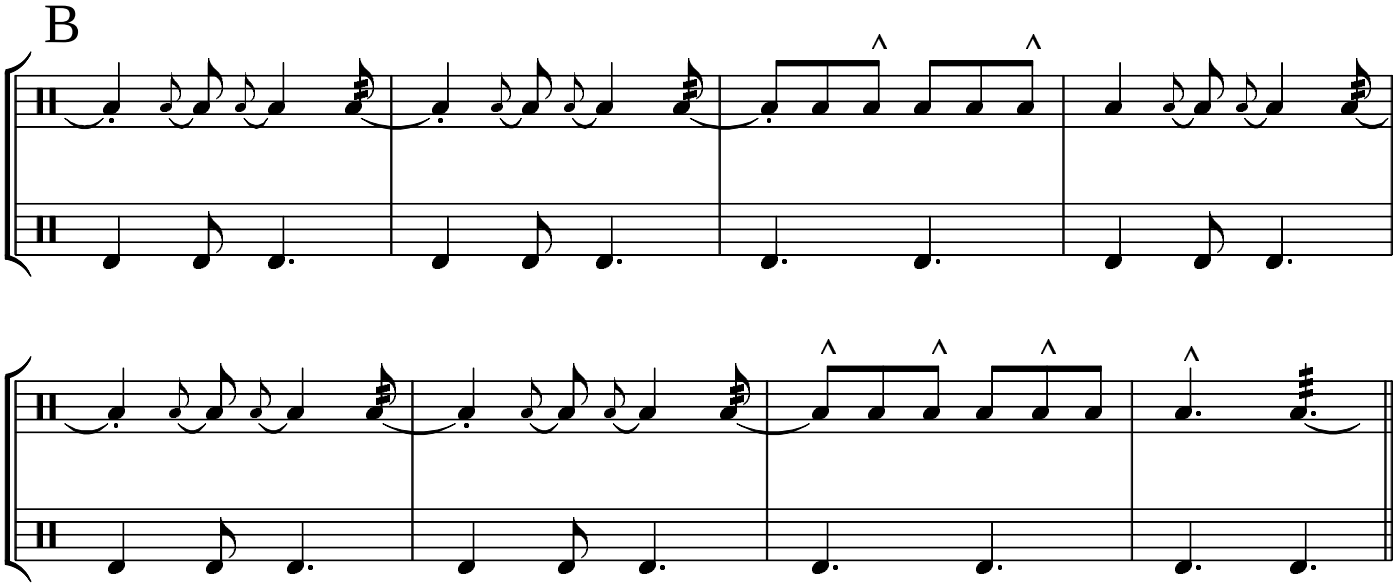

C

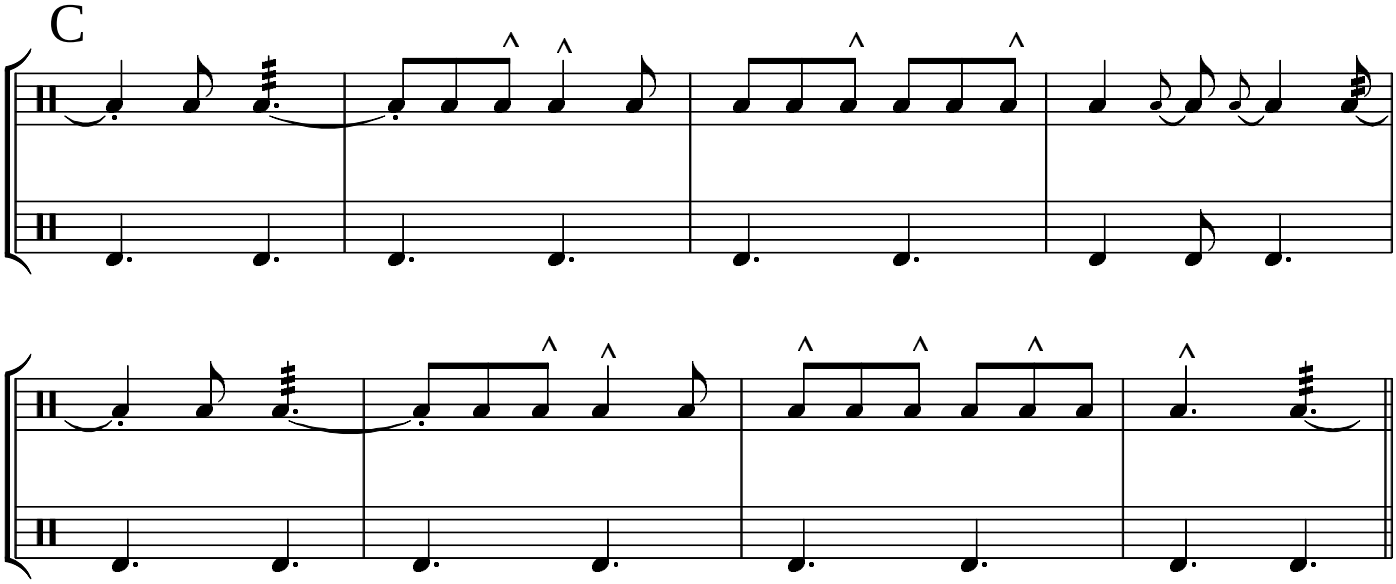

D

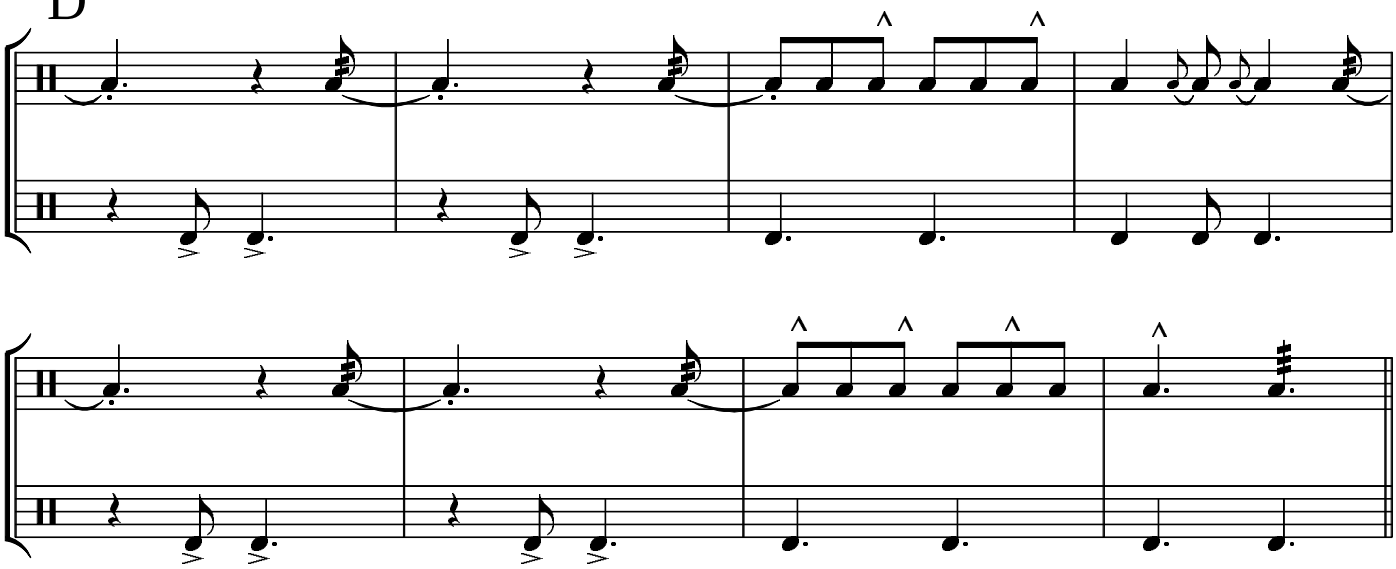

A B A C A D A

www.stickcontrol.de

© Copyright by Christoph Niessen 06-2004

Marching fun 8

Christoph Niessen 09/2005

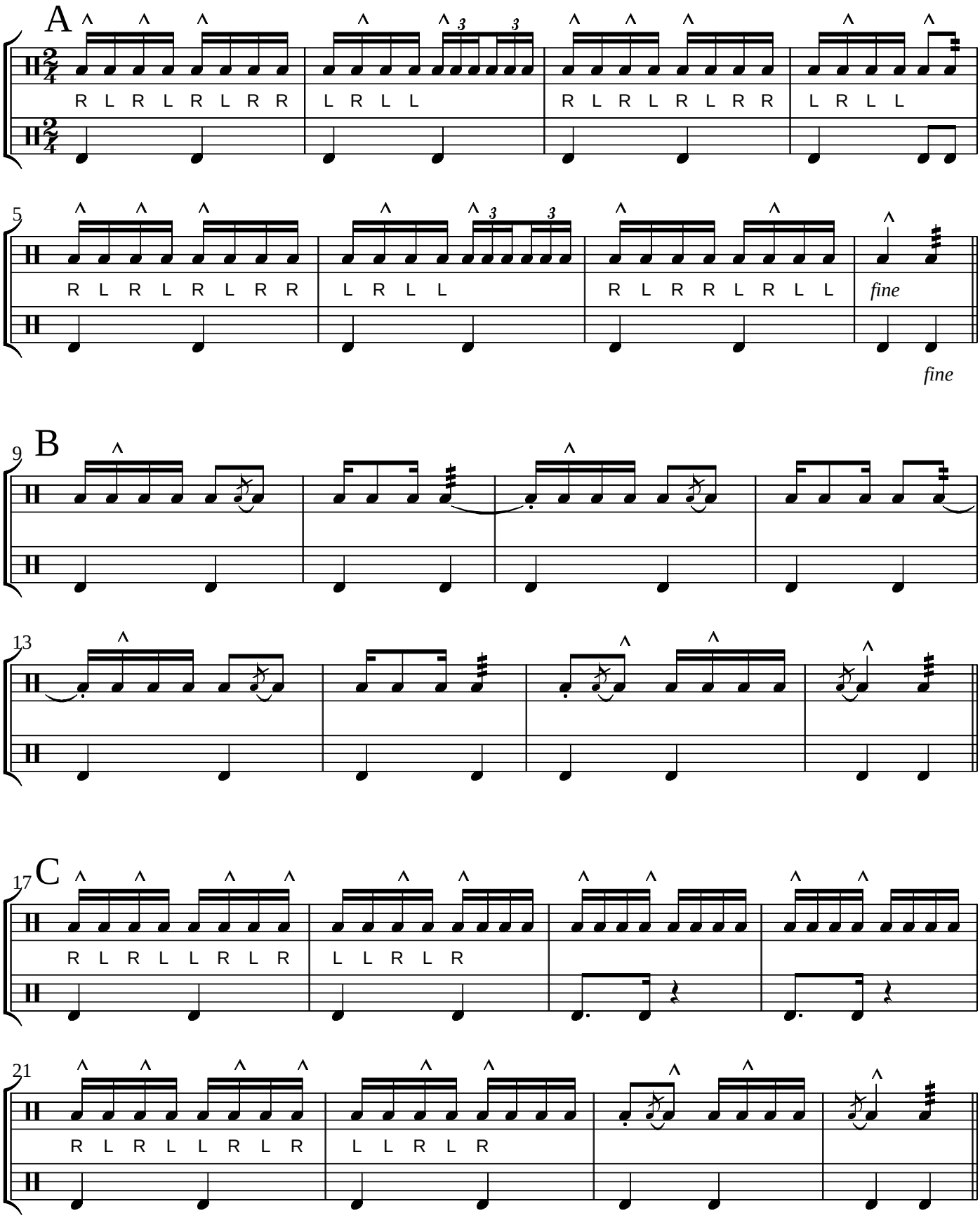

© copyright by Christoph Niessen www.stickcontrol.de

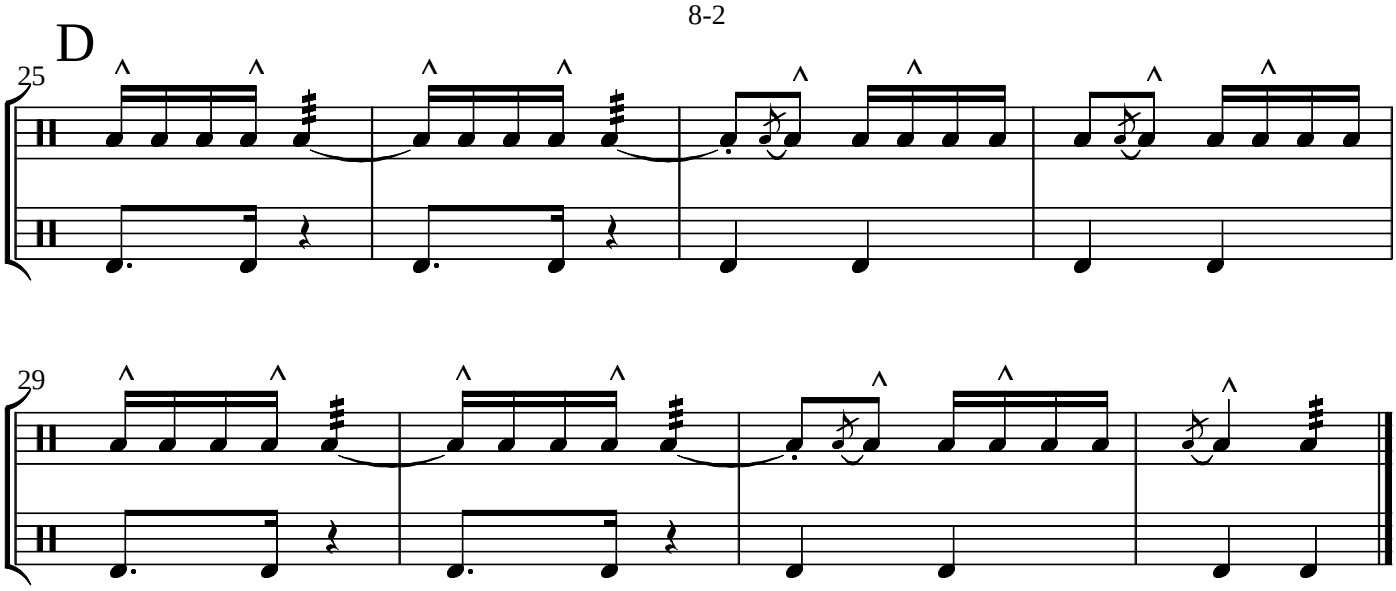

A B A C A D A

www.stickcontrol.de

© copyright by Christoph Niessen www.stickcontrol.de

Marching fun 9

Christoph Niessen 09/05

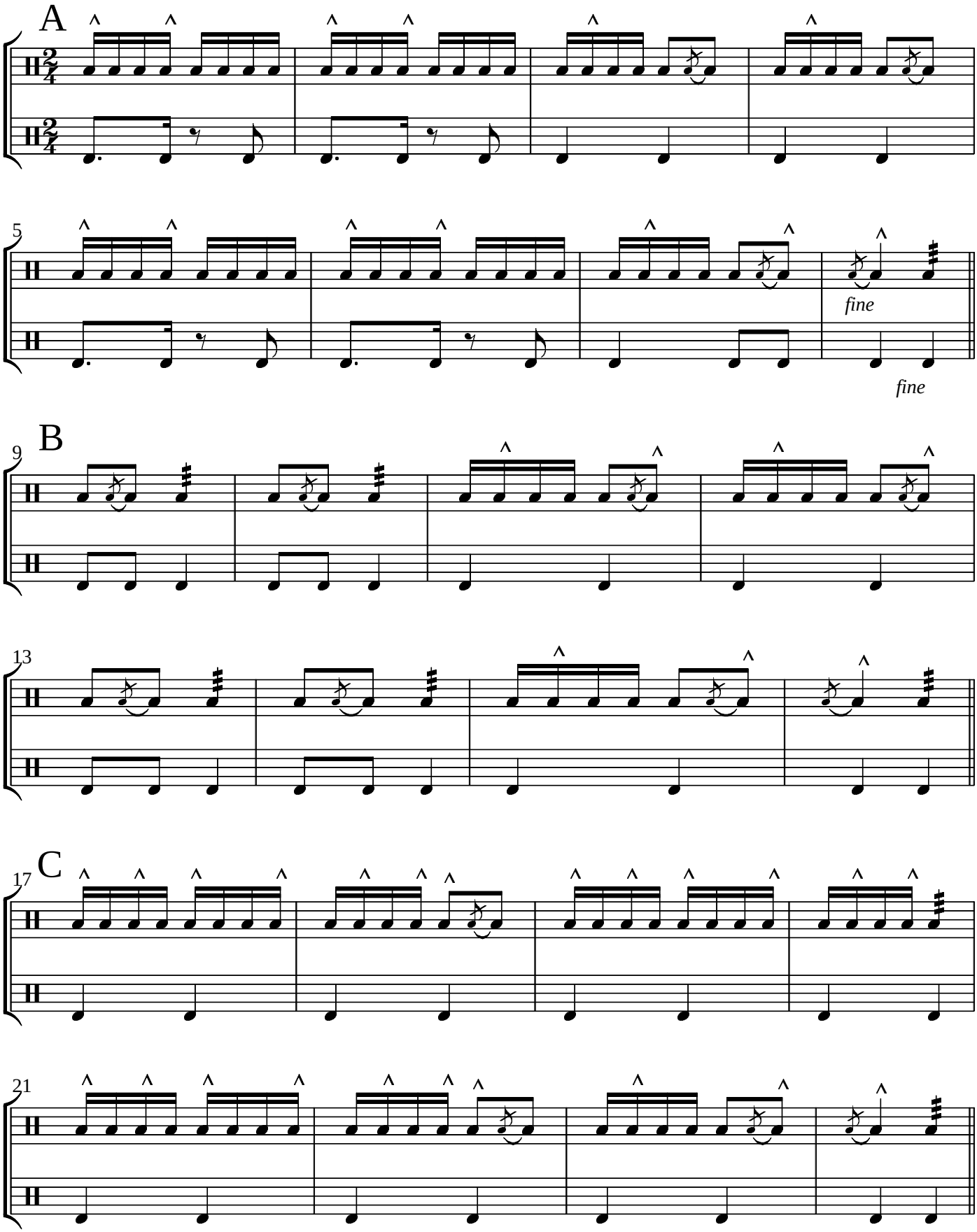

© copyright by Christoph Niessen www.stickcontrol.de

D

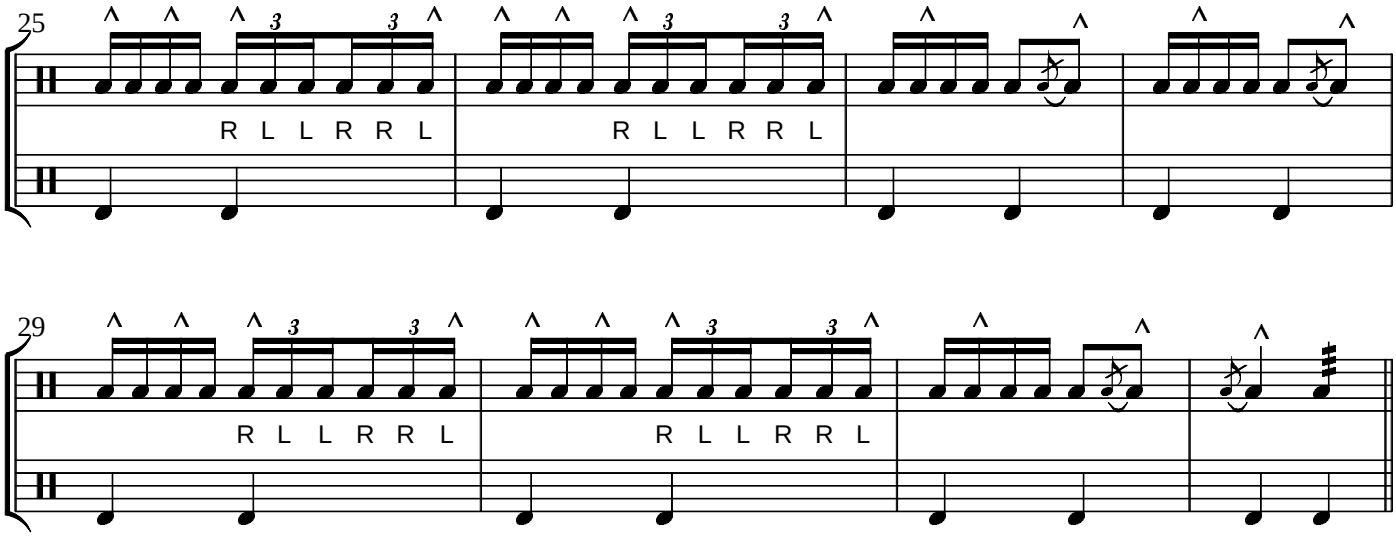

A B A C A D A

www.stickcontrol.de

© copyright by Christoph Niessen www.stickcontrol.de

Marching fun 10

Christoph Niessen 09/2005

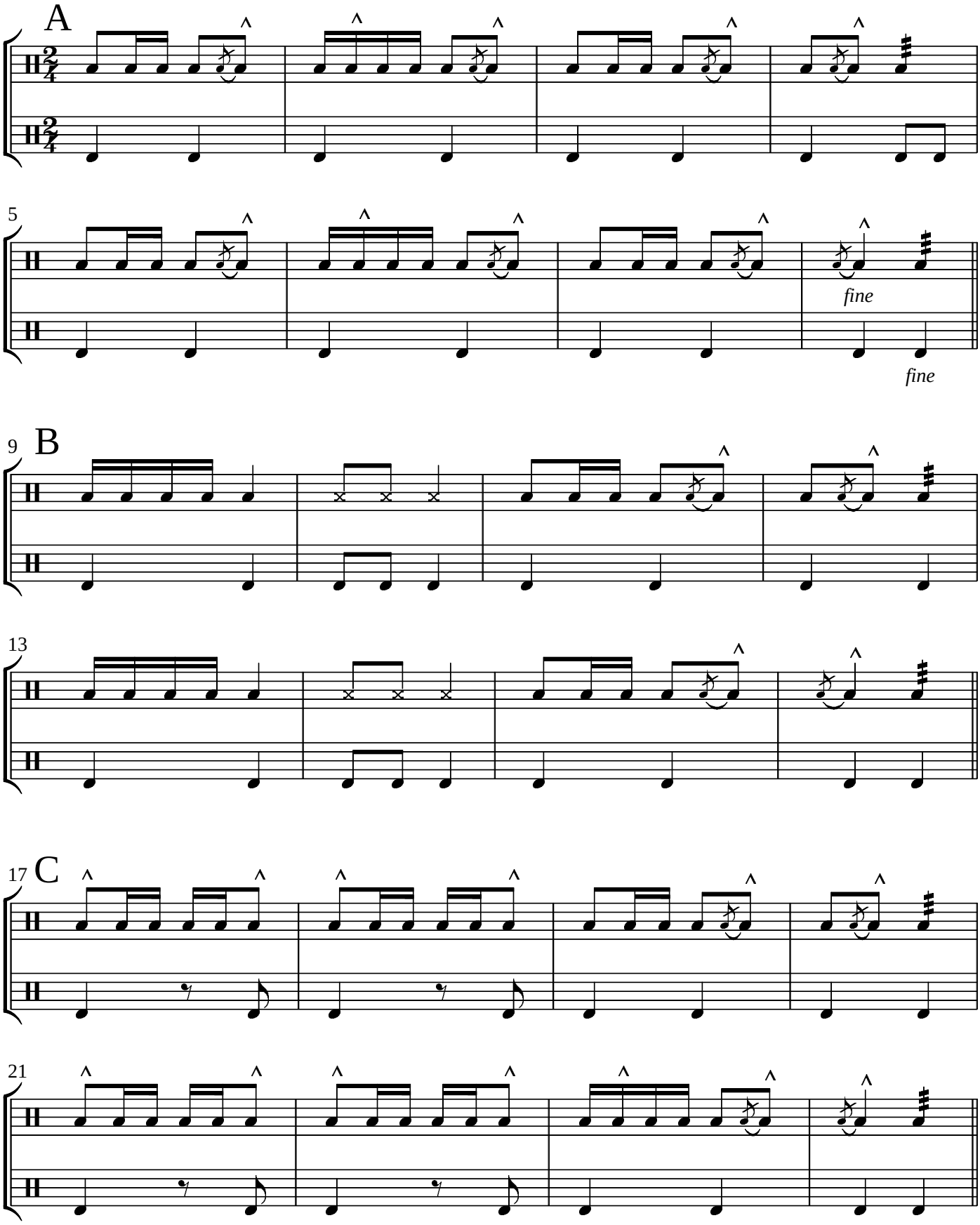

© copyright by Christoph Niessen www.stickcontrol.de

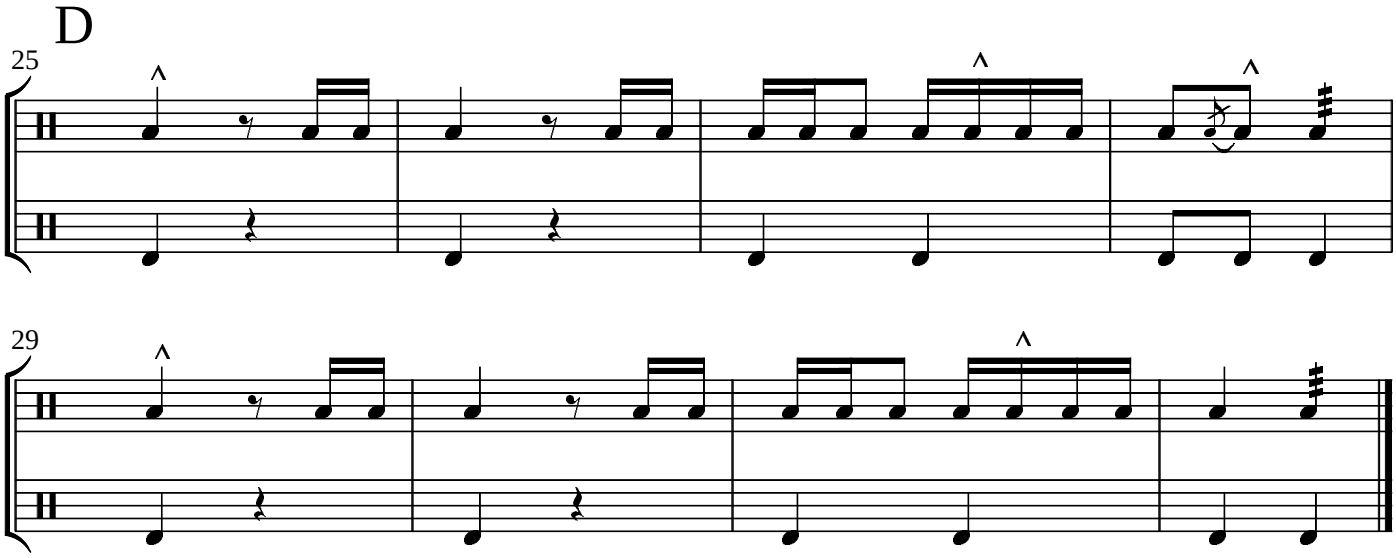

A B A C A D A

www.stickcontrol.de

© copyright by Christoph Niessen www.stickcontrol.de

Marching fun 11

Christoph Niessen 09/2005

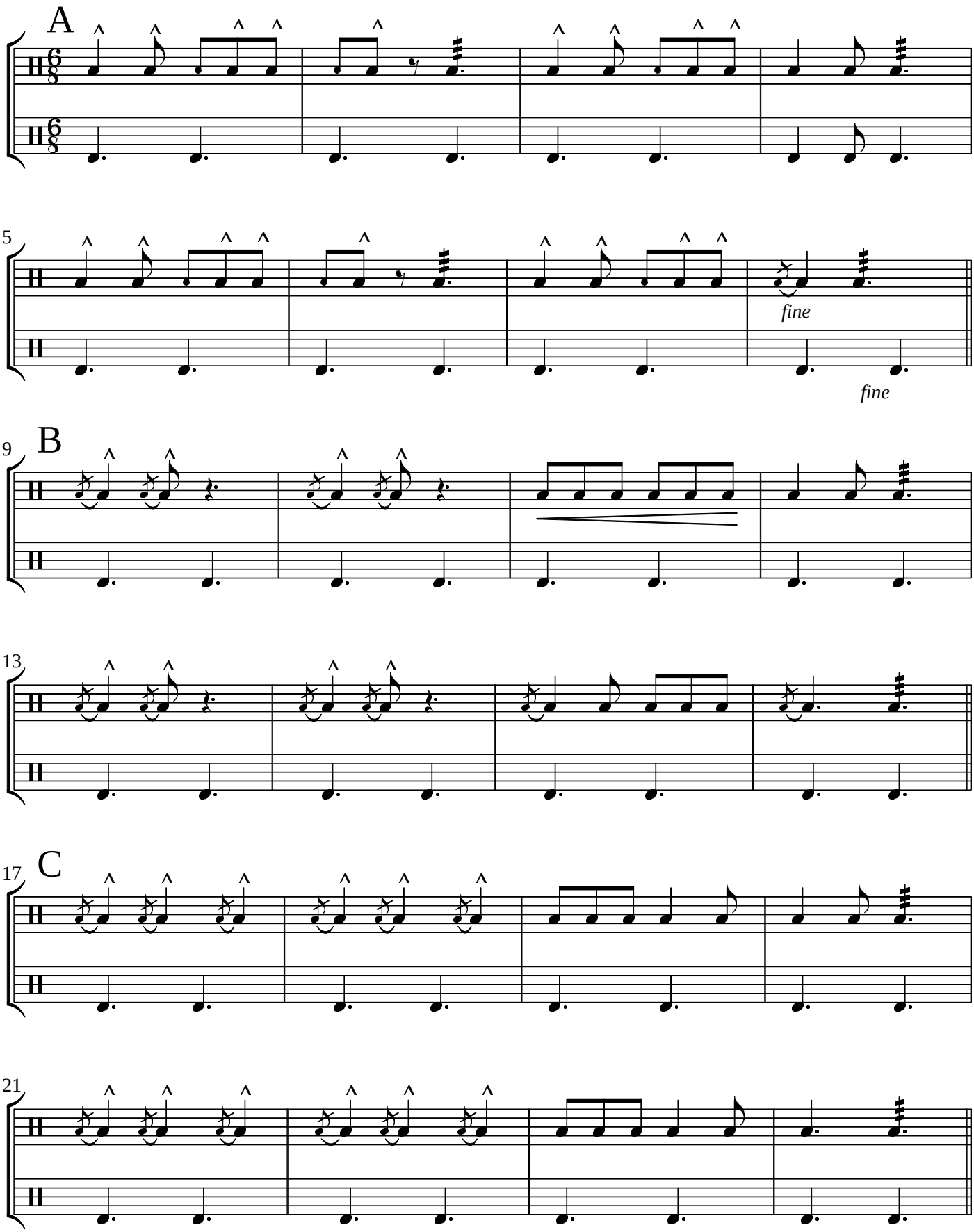

© copyright by Christoph Niessen www.stickcontrol.de

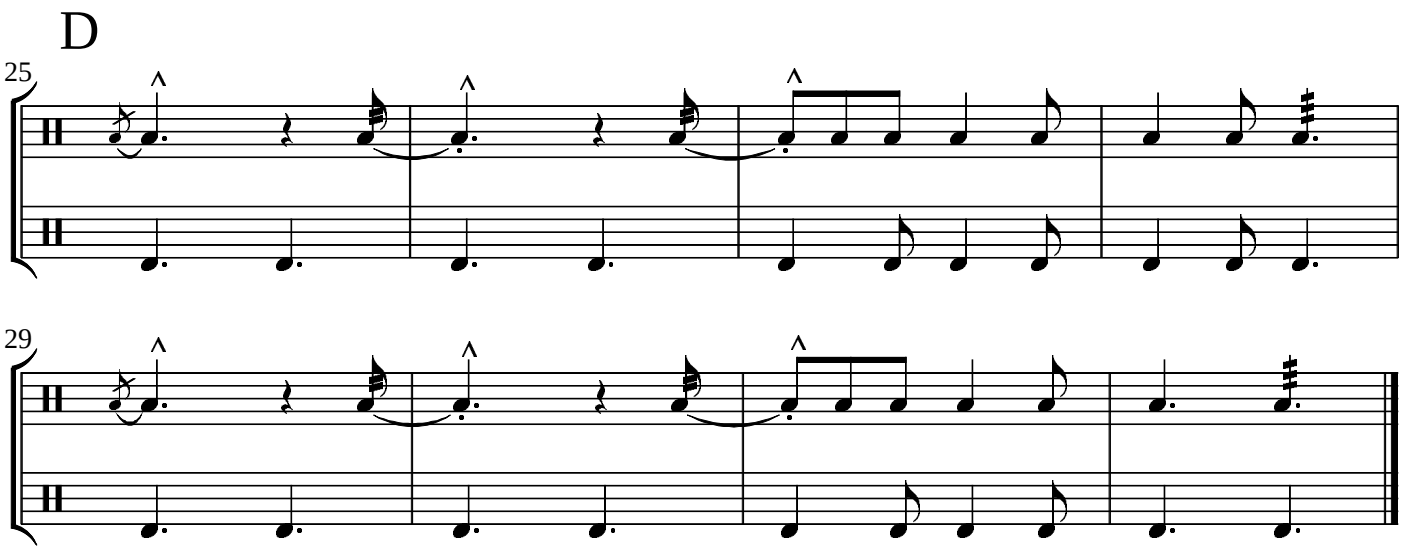

A B A C A D A

www.stickcontrol.de

© copyright by Christoph Niessen www.stickcontrol.de

Marching fun 12

Christoph Niessen 09/2005

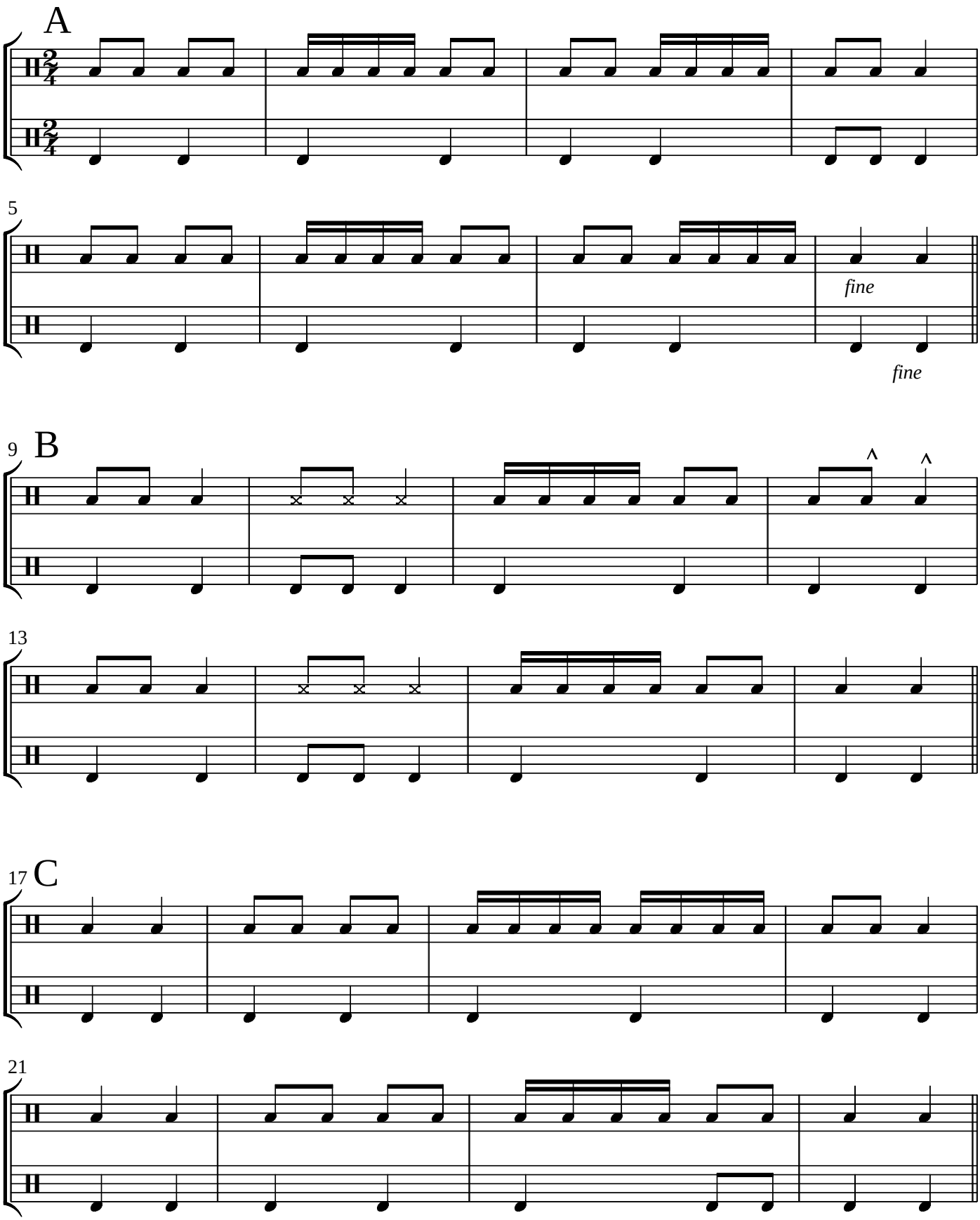

© copyright by Christoph Niessen www.stickcontrol.de

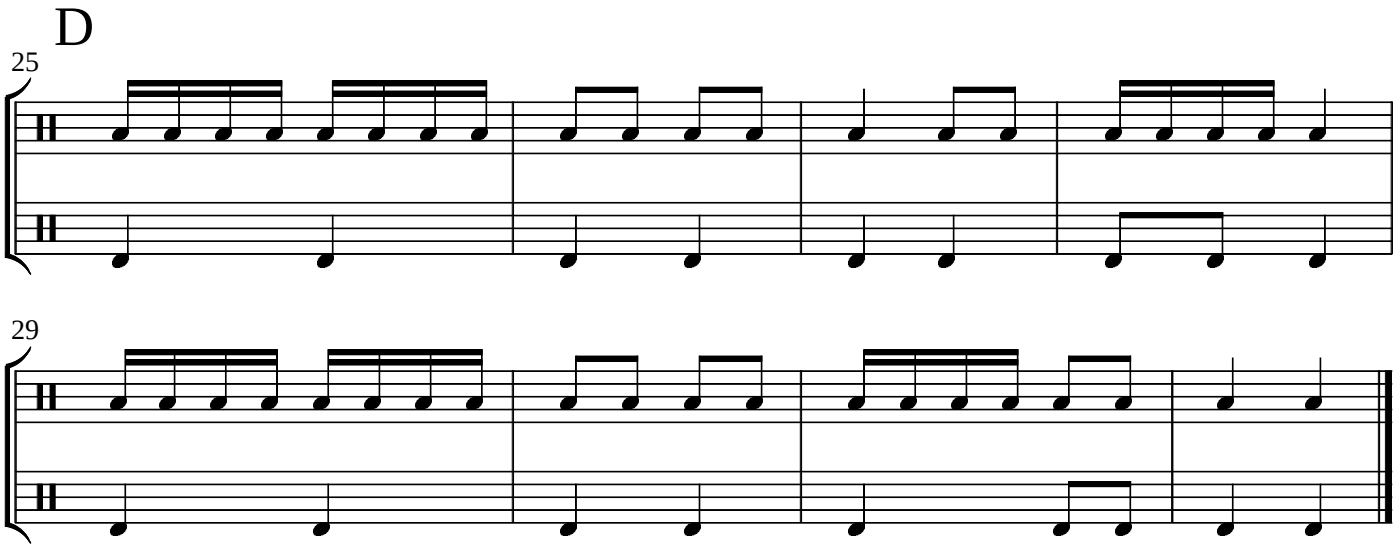

A B A C A D A

www.stickcontrol.de

© copyright by Christoph Niessen www.stickcontrol.de

Marching fun 13

Christoph Niessen 01/2008

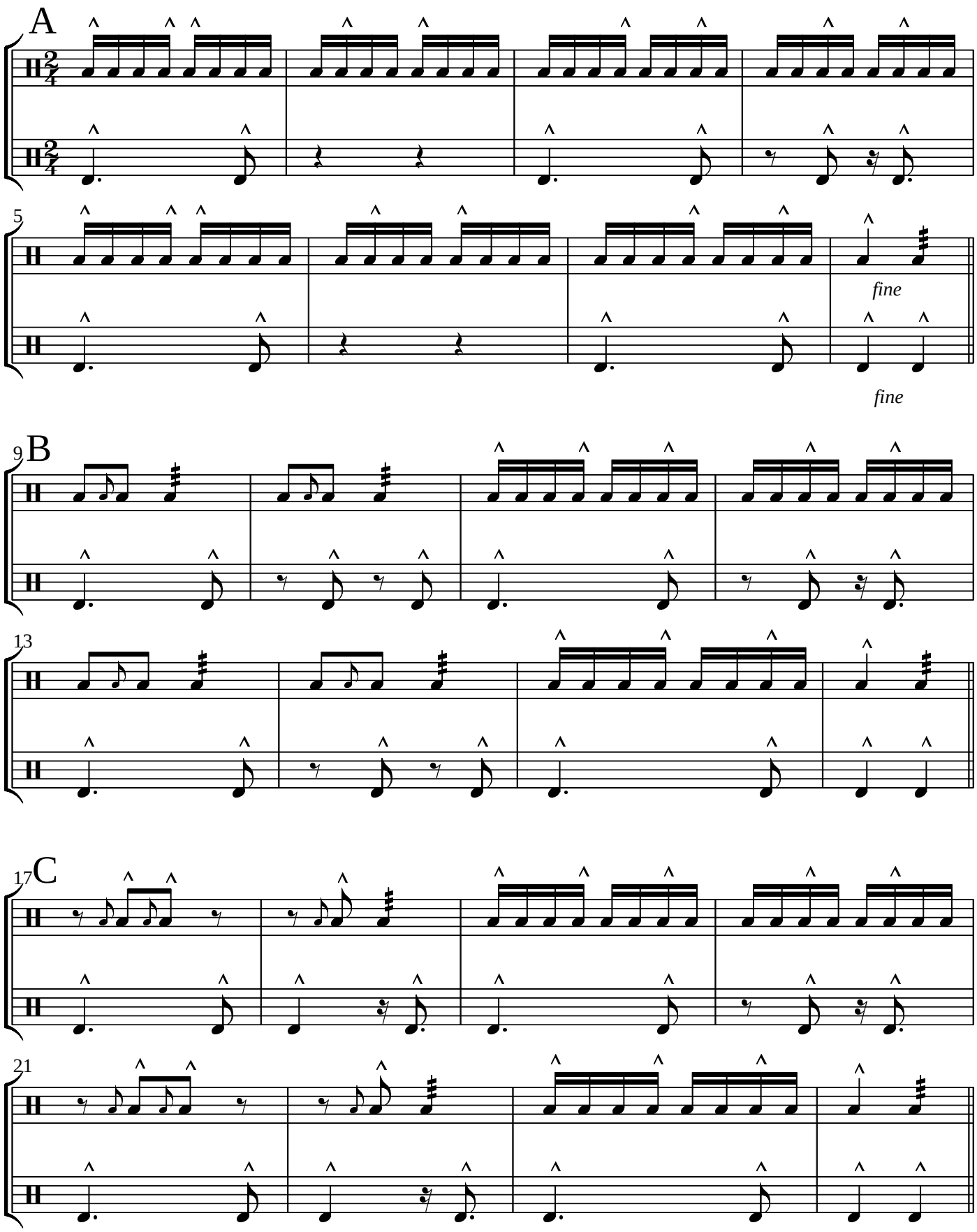

© copyright by Christoph Niessen www.stickcontrol.de

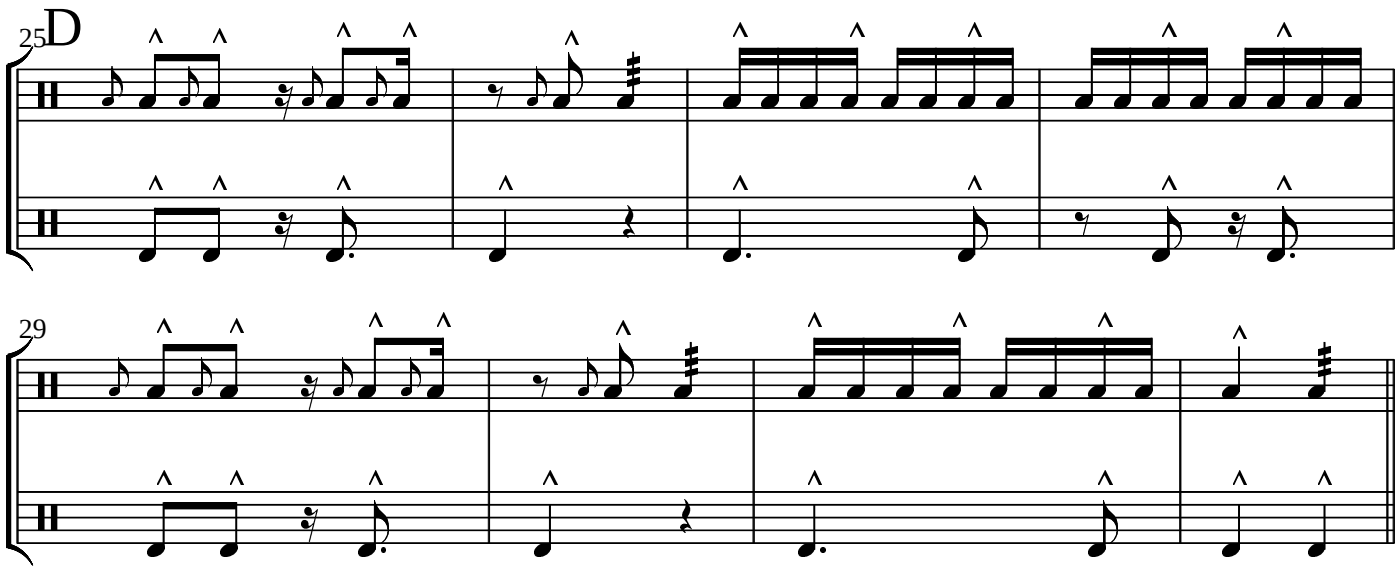

A B A C A D A

www.stickcontrol.de

© copyright by Christoph Niessen www.stickcontrol.de